



Your Partner In Success

SHIPPING LINK

877.496.5350

www.GoISM.com

The **ISM Shipping Link** combines all the great features of our previous versions of shipping link with some advancements in our solution. Our Shipping Link includes both the integration with UPS OnLine® WorldShip® and FedEx® Ship Manager® in one solution. ISM's Shipping Link eliminates the cumbersome double data entry between Sage ERP MAS 90, MAS 200 and MAS 500 systems and UPS OnLine® WorldShip® or FedEx® Ship Manager®. This easy-to-implement enhancement passes pertinent data seamlessly between the two programs, provides for instant access to tracking data at the click of a button, and allows users to ship multiple Sales Orders in the same package. Enter data once and Shipping Link does the rest!

Save time, save money, eliminate data entry errors and streamline your shipping process by:

- Cutting data entry time & customer tracking time in half
- Automatically calculating pre-determined shipping zone costs based on weight and shipping method
- Automatically capturing and writing tracking numbers back to MAS 90, MAS 200 or MAS 500
- Shipping Sales Orders in the same package or multiple packages (up to 20 per shipment)
- Allowing users with web access, real time tracking from within MAS 90 or MAS 200
- Making data accessible to Crystal Reports

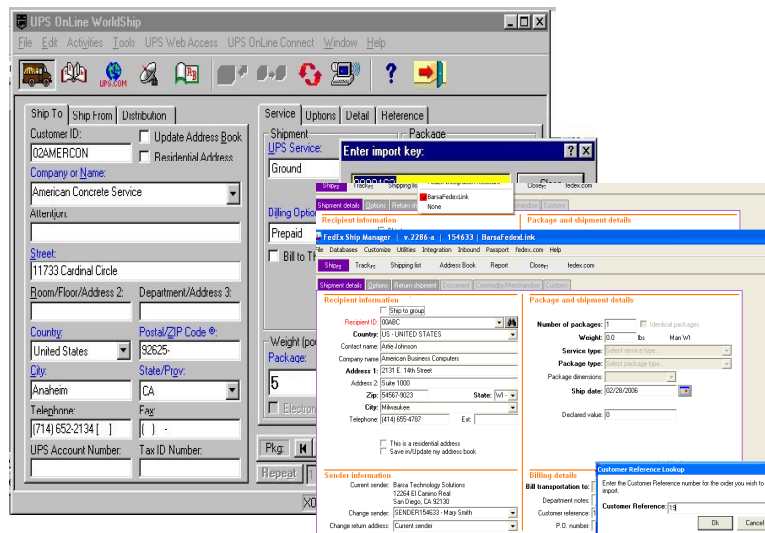

All pertinent Sales Order shipping data is automatically imported into UPS OnLine® WorldShip® when the Sales Order number is entered. After packages are shipped, all shipping information, like weight and freight, is automatically imported back into MAS 90 or MAS 200 for invoicing. Users can display all the UPS package reference numbers associated with any order or invoice.

ISM's Shipping Link for UPS® OnLine® WorldShip® and FedEx® Ship Manager®

- Integrates MAS 90, MAS 200 and MAS 500 Sales Order with UPS Online® WorldShip® & FedEx® Ship Manager® software
- Ships multiple Sales Orders in the same package or packages
- Integrates with S/O Entry, S/O Shipping Data Entry and S/O Invoice Data Entry
- Displays tracking information instantly





Your Partner In Success

SHIPPING LINK

877.496.5350

WWW.GOISM.COM

- Simplifies entry of freight charges during invoicing
- Adds Tracking information added to the standard MAS invoice tracking table when an invoice is created from SO to capture the tracking information
- Auto captures freight amount and post to Invoice / Sales Order totals screen
- If INVOICE option selected instead of SO option then solution will pull in tracking information and attempt to match to an existing invoice in data entry to apply those tracking numbers too.

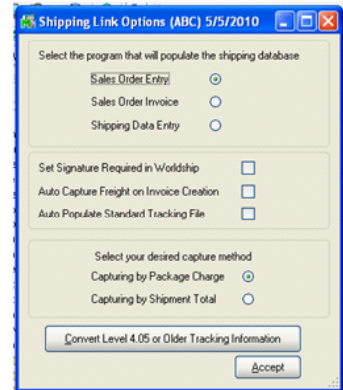

Sales Order data exports to UPS Online® WorldShip® & FedEx® Ship Manager® All S/O Data Entry information, such as customer number, shipping address, desired shipping method (e.g. Next Day Air), is instantaneously exported for use in UPS Online® WorldShip® and FedEx® Ship Manager when the Accept button is pressed.

UPS Online® WorldShip® & FedEx® Ship Manager® data imports back into MAS 90 and MAS 200

All pertinent UPS Online® WorldShip® and FedEx® Ship Manager® information, such as actual shipping method, freight charges, miscellaneous charges and package weight, is returned automatically to MAS 90, MAS 200 or MAS 500 and is available in real time with no additional import or other action necessary by the user.

Easy to assign freight charges to invoices

Lookups in MAS 90, MAS 200 and MAS 500 allow selection of packages to include during Sales Order Invoice Entry for invoicing freight charges on-the-fly from UPS Online® WorldShip® and FedEx® Ship Manager®.

Tracking data easily accessible

Select a package at any time in MAS 90, MAS 200 and MAS 500 and click "Tracking" to instantly see package tracking status, such as delivery date and time, or shipment alerts and delays.

Web access directly from MAS ERP

Users with access to the Internet can access online, real-time tracking information directly in a MAS 90, MAS 200 or MAS 500 window. Instantly display online real-time package tracking information within the MAS ERP system.

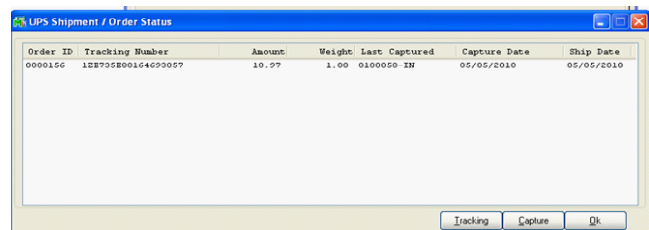

Now Enhanced with Multi-Company Functionality; ability to capture shipment total or package totals; ability to ship multiple orders in the same package while retaining the traceability via Shipping Data Entry; UPS Pick-up date now available and improved COD functionality!

Sage, MAS 90, MAS 200, MAS 500, UPS OnLine, UPS OnLine WorldShip and UPS are trademarks or registered trademarks of Sage Software. United Parcel Service of America, Inc. Fed Ex, Ship Manager and IShip are trademarks or registered trademarks of their respective companies.

